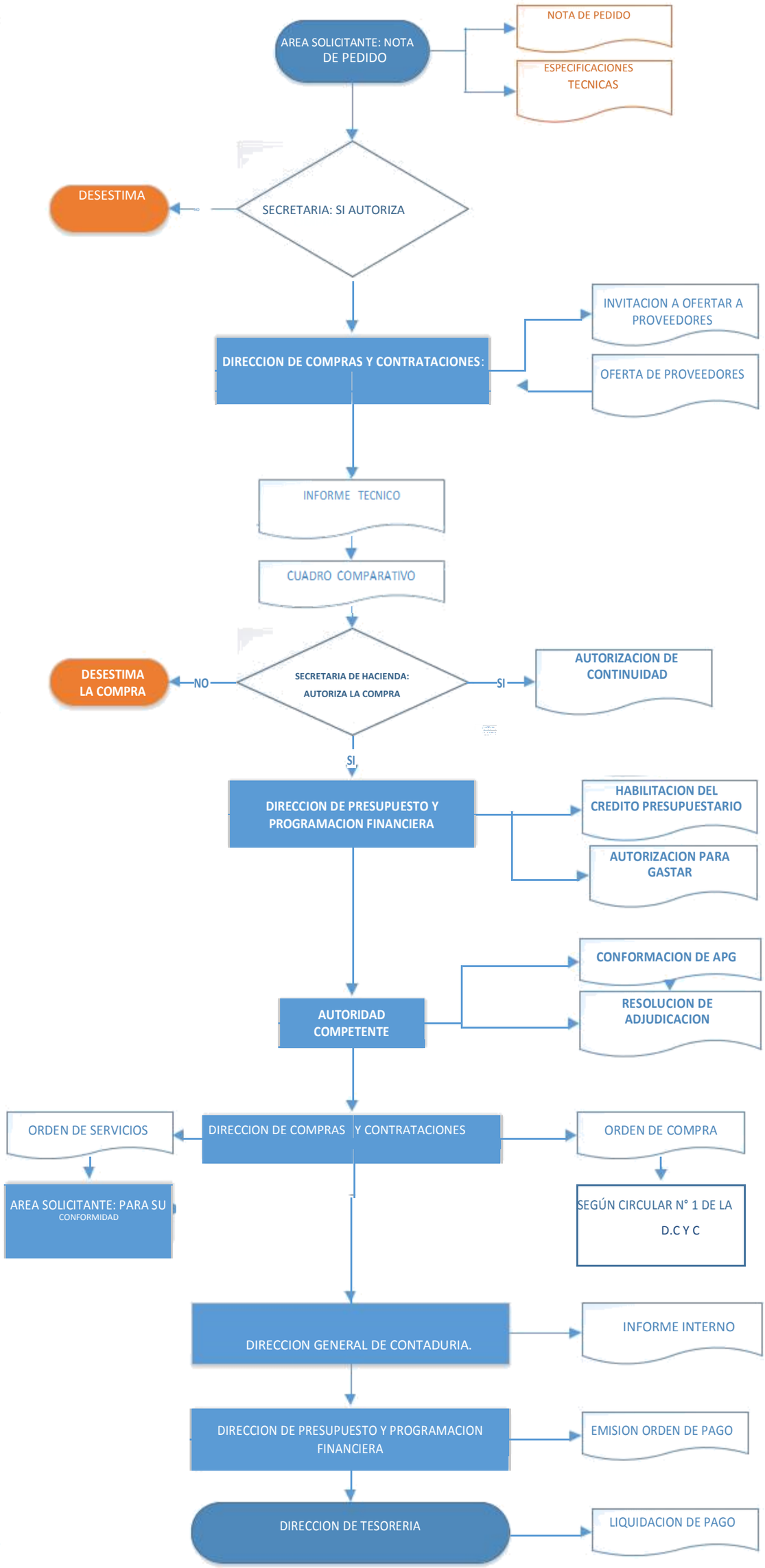COMPRA DIRECTA POR SIGNIFICACION ECONOMICA DECRETO S.H. N° 1545/16